WoW Armstrong

Geb. 06.08.2024, white

WoW Alpaca

Wealthy of Wool

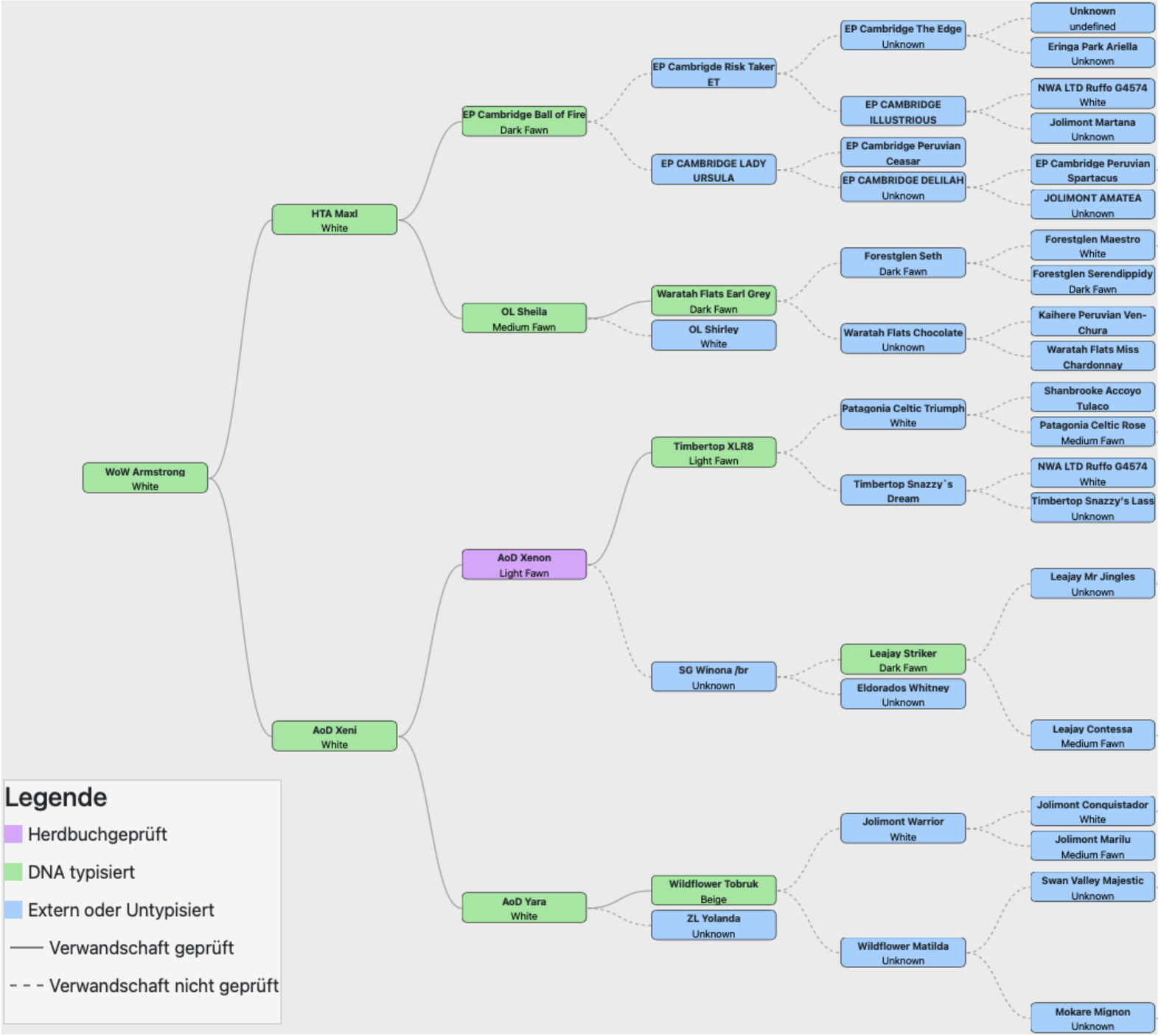

WoW Alpaca

Wealthy of Wool

1. Vlies

OFDA 2000 REPORT : SORTED BY TAG

Finsterwalde Fleece Show - September 2025 (744Records)

EarTag : 135
Micron : 13.6 mic
SD : 3.1 mic
CVD : 22.8 %
CEM : 6.8 mic
<15 : 67.8 %
CF : 100.0 %
SF : 13.5 mic
CRV : 45.2 Dg/mm
SDC : 37.9 Dg/mm
LotDest : Ultrafine
Notes : Schulter

Staple Len : 110.0 mm
Min Mic : 12.6 mic
Max Mic : 15.2 mic
Finest Point From Tip : 10.0 mm
Fibre Ends : 0.1 mic
SD Along : 0.70 mic

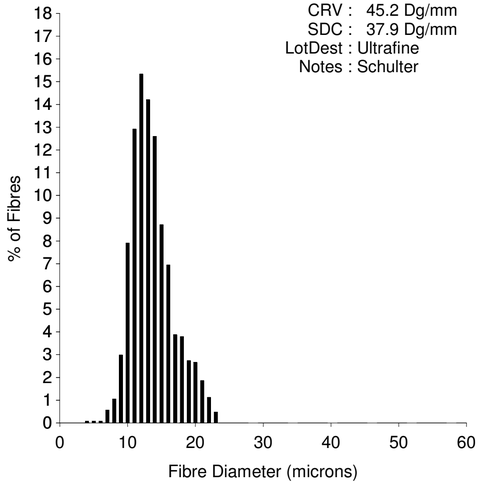

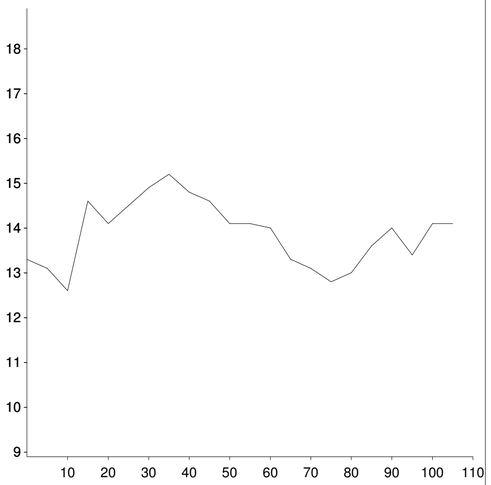

EarTag : 135
Micron : 14.2 mic
SD : 3.2 mic
CVD : 22.5 %
CEM : 6.3 mic
<15 : 57.6 %
CF : 100.0 %
SF : 14.0 mic
CRV : 43.8 Dg/mm
SDC : 35.4 Dg/mm
LotDest : Ultrafine
Notes : Hinten

Staple Len : 115.0 mm
Min Mic : 13.2 mic
Max Mic : 15.5 mic
Finest Point From Tip : 105.0 mm
Fibre Ends : -0.8 mic
SD Along : 0.70 mic

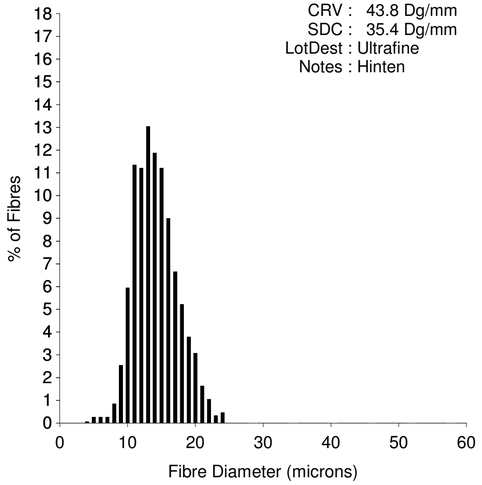

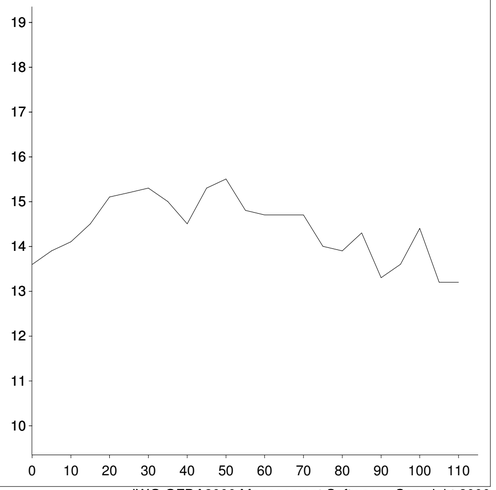

IWG OFDA2000 Management Software - Copyright 2000

OFDA 2000 REPORT : SORTED BY TAG

Finsterwalde Fleece Show - September 2025 (744Records)

EarTag : 135
Micron : 13.9 mic
SD : 3.3 mic
CVD : 23.6 %
CEM : 6.6 mic
<15 : 61.1 %
CF : 100.0 %
SF : 13.9 mic
CRV : 51.6 Dg/mm
SDC : 41.6 Dg/mm
LotDest : Ultrafine
Notes : Blanket

Staple Len : 85.0 mm
Min Mic : 13.2 mic
Max Mic : 15.9 mic
Finest Point From Tip : 10.0 mm
Fibre Ends : -0.1 mic
SD Along : 0.80 mic

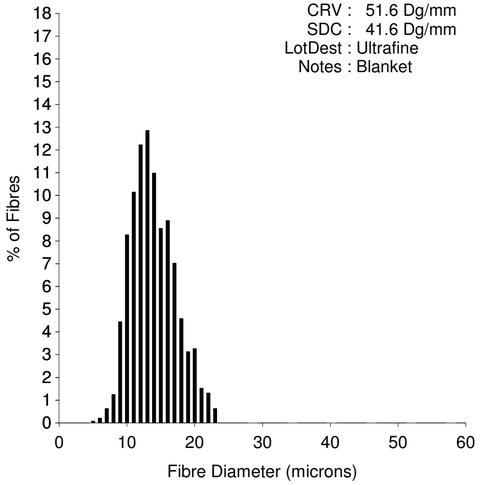

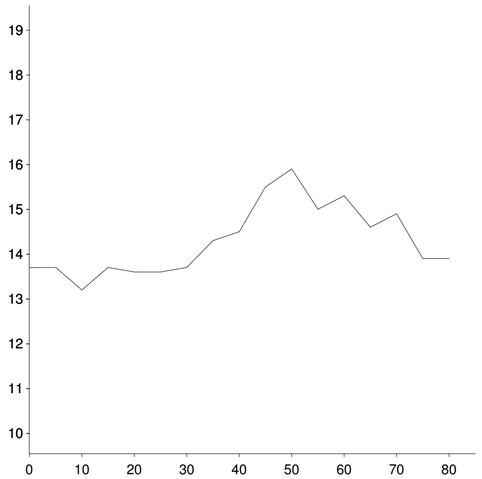

EarTag : 135
Micron : 16.3 mic
SD : 3.3 mic
CVD : 20.4 %
CEM : 6.5 mic
<15 : 29.1 %
CF : 100.0 %
SF : 15.8 mic
CRV : 42.4 Dg/mm
SDC : 30.0 Dg/mm
LotDest : Ultrafine
Notes : Bauch

Staple Len : 110.0 mm
Min Mic : 13.8 mic
Max Mic : 18.6 mic
Finest Point From Tip : 0 mm
Fibre Ends : -1.6 mic
SD Along : 1.30 mic

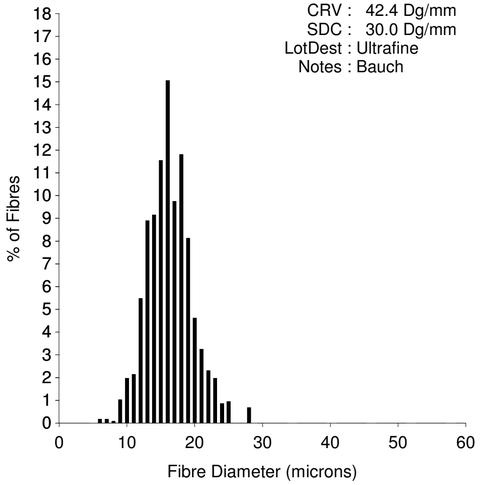

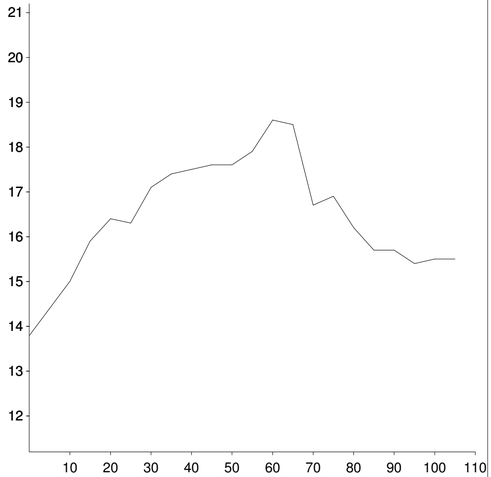

IWG OFDA2000 Management Software - Copyright 2000